

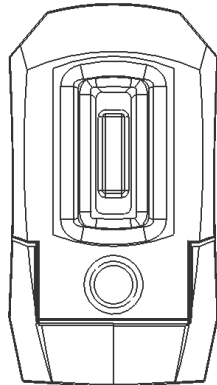

## Instruction manual

### 3 W COB + 4 LED rechargeable cordless lamp

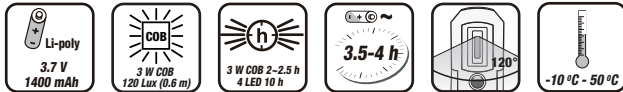

#### Accessories

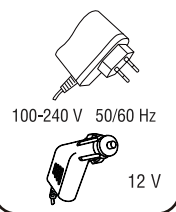

Art. 32028

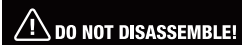

Please read these instructions carefully to ensure the safe and effective use of this tool.

Download Bedienungsanleitung / Téléchargement du mode d'emploi / Instructions download  
 Descarga de la instrucción de uso / Download de instruções de operação / Download del manuale



[www.KRAFTWERKtools.com](http://www.KRAFTWERKtools.com)

EN

#### MAIN PART LIST

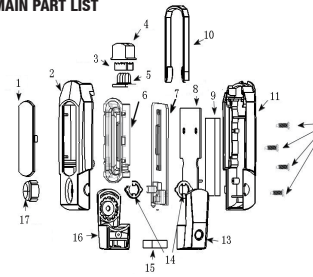

- |                           |                         |
|---------------------------|-------------------------|
| 1. Transparent Cover      | 10. Hook                |
| 2. Housing                | 11. Housing             |
| 3. Reflective Cover       | 12. Screws              |
| 4. Transparent Cover      | 13. Housing             |
| 5. PCB with 4 LED         | 14. Gears               |
| 6. Reflective Cover       | 15. Magnet              |
| 7. PCB with 3 W COB       | 16. Housing             |
| 8. Heat dissipation block | 17. Rubber Switch Cover |
| 9. Battery                |                         |

#### FUNCTION INTRODUCTION

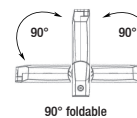

90° foldable

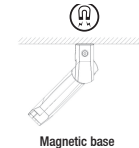

Magnetic base

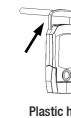

Plastic hook

#### WARNINGS AND CAUTIONS

##### WARNING:

A LIGHT NOT MARKED for OUTDOOR USE is to be used for INDOORS ONLY. Risk of electrical shock. Not for use near gas, combustible or explosive materials. Misuse can lead to FIRE or DEATH by electrical shock. Please read carefully and follow all directions before using.



Waste electrical products should not be disposed of together with household waste. Please recycle where facilities exist. Check with your local authority or retailer for recycling advice.

- KEEP CHILDREN AWAY
- Fully insert plug into power source (100 - 240 V)
- Grasp plug, NOT CORD, to remove from outlet
- Don't use in or around tubs, showers, sinks, pools, hot tubs, or in a wet environment
- Do not operate light with wet hands
- DO NOT USE a damaged cord set
- Inspect light periodically
- Keep lamp away from hot objects
- DO NOT open, repair or modify

- The battery can not be replaced
- The battery must be removed from the appliance before it is scrapped
- The appliance must be disconnected from the supply mains when removing the battery
- The battery is to be disposed of safely

#### WARRANTY

We do not take responsibility for any damage caused by misuse or any use that is not in compliance with the safety standards described herein.

#### CUSTOMER SERVICES

Contact your local importer of your specialized dealer to obtain address of our service department.  
 You find our partners under [www.KRAFTWERKtools.com](http://www.KRAFTWERKtools.com)



From date of purchase receipt  
**2 YEARS GUARANTEE**  
 on material- or production-defects